

| Años | Ene | Feb | Mar | Abr | May | Jun | Jul | Ago | Sep | Oct | Nov | Dic | TOTALES |
|------|------------|------------|------------|------------|-----------|-----------|------------|------------|-----------|-----------|-----------|-----------|--------------|
| 2008 | 52,281.37 | 142,743.30 | 31,641.52 | 59,440.82 | 32,018.14 | 79,857.90 | 66,279.06 | 52,637.82 | 30,286.17 | 21,923.58 | 16,020.44 | 17,041.00 | 490,414.12 |
| 2009 | 142,743.36 | 18,928.48 | 19,817.58 | 25,870.01 | 29,565.23 | 26,883.86 | 49,434.79 | 22,195.51 | 53,717.94 | 56,684.55 | 41,202.69 | 39,986.08 | 527,030.08 |
| 2010 | 40,804.56 | 21,875.58 | 36,645.62 | 41,477.54 | 3,477.63 | 68,654.63 | 58,205.28 | 52,634.87 | 58,064.54 | 46,636.14 | 57,646.75 | 37,190.51 | 523,313.65 |
| 2011 | 55,681.00 | 43,658.73 | 53,875.48 | 38,488.96 | 39,106.11 | 45,394.45 | 46,093.64 | 39,244.14 | 29,098.43 | 36,457.23 | 22,457.25 | 22,169.98 | 471,725.40 |
| 2012 | 25,438.87 | 24,548.48 | 34,082.23 | 50,634.74 | 34,891.23 | 41,398.05 | 29,235.52 | 28,958.23 | 35,359.02 | 26,857.82 | 27,311.21 | 20,996.30 | 379,711.70 |
| 2013 | 17,695.48 | 42,716.59 | 28,655.06 | 17,240.54 | 35,539.96 | 39,113.09 | 17,951.73 | 20,319.02 | 26,907.30 | 22,399.98 | 13,801.98 | 22,659.23 | 304,999.96 |
| 2014 | 20,843.72 | 26,527.25 | 21,160.74 | 29,345.23 | 33,398.86 | 28,516.00 | 24,460.56 | 27,357.77 | 24,732.05 | 42,629.39 | 31,535.56 | 42,783.66 | 353,290.79 |
| 2015 | 112,667.00 | 444,539.34 | 102,188.56 | 241,726.95 | 98,046.39 | 85,866.82 | 120,297.68 | 102,092.41 | 91,534.51 | 90,420.05 | 80,755.22 | 77,446.35 | 1,647,581.28 |
| 2016 | 57,299.97 | 100,262.24 | 93,351.15 | 51,881.98 | 71,824.38 | 50,821.32 | 55,005.18 | 82,340.38 | 40,781.20 | 37,530.38 | 26,806.45 | 58,867.19 | 726,771.82 |
| 2017 | 44,194.25 | 41,041.25 | 64,097.29 | 53,041.75 | 46,429.50 | 52,279.81 | 32,940.96 | 35,464.69 | 35,687.07 | 52,454.16 | 38,355.63 | 39,540.20 | 535,526.56 |

**AUTORIDAD DE PROTECCIÓN AL CONSUMIDOR Y DEFENSA DE LA COMPETENCIA
JUZGADO EJECUTOR
COMPARATIVA DE RECAUDACIÓN
1 AL 31 DE DICIEMBRE DE 2017**

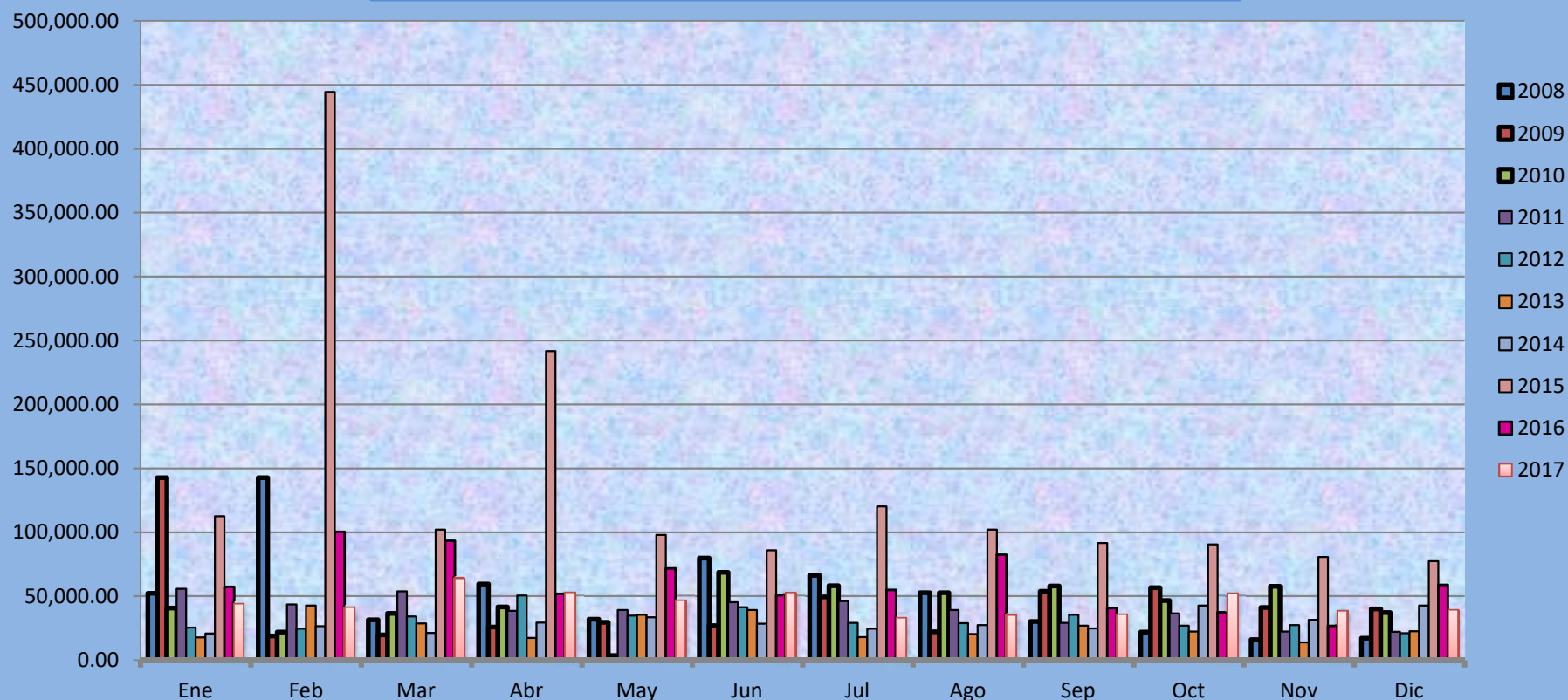

FUENTE: ACODECO